SENGKANG GREEN Primary School

MOE KINDERGARTEN @ SENGKANG GREEN

Welcome to MOE Kindergarten @ Sengkang Green

ON TO A STRONG START!

A vibrant MK with a culture of care and the spirit of joyful learning

School & Centre Leaders

Mr Gau
Principal, Sengkang Green
Primary School

Ms Ai Hoon
Centre Head,
MK@Sengkang Green

Sharing by Mr Gau

Principal of Sengkang Green Primary School

ON TO A STRONG START!

A vibrant MK with a culture of care and the spirit of joyful learning

How would you describe the children in the pictures?

Singapore to set up national space agency on April 1 to develop and run space capabilities

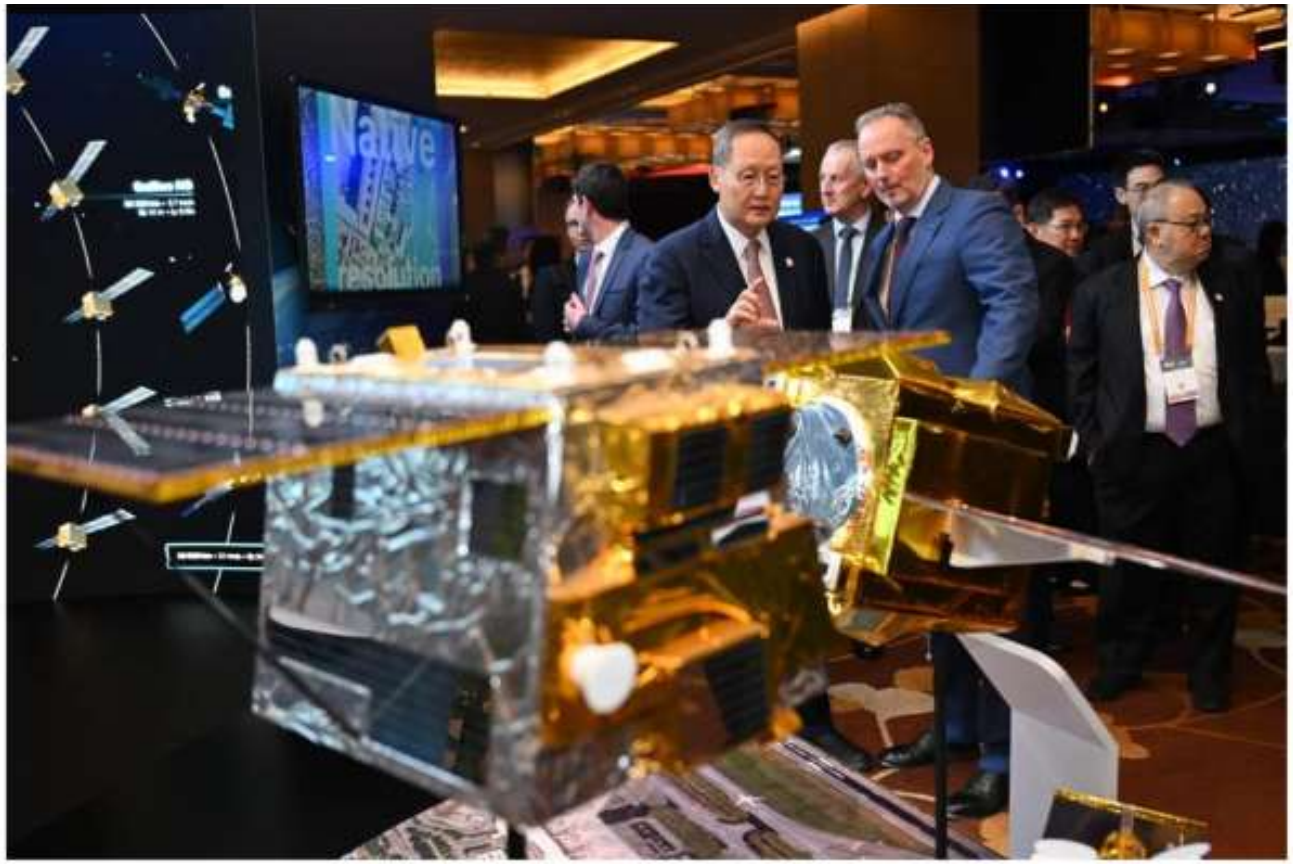

Minister-in-charge of Energy and Science and Technology Mr Tan See Leng with Mr Michael Schoellhorn, CEO of Airbus Defence and Space, at the Airbus Defence and Space booth at the Space Summit on Feb 2.

ST PHOTO: SHINTARO TAY

How does an education in MOE Kindergartens(MK) contribute towards preparing children for careers like Space Engineers or other jobs that may not be present today?

MK@Sengkang Green is a part of Sengkang Green Primary School

I am also the principal of MK@Sengkang Green

Educational Pathways Today that Starts with Pre-School Education

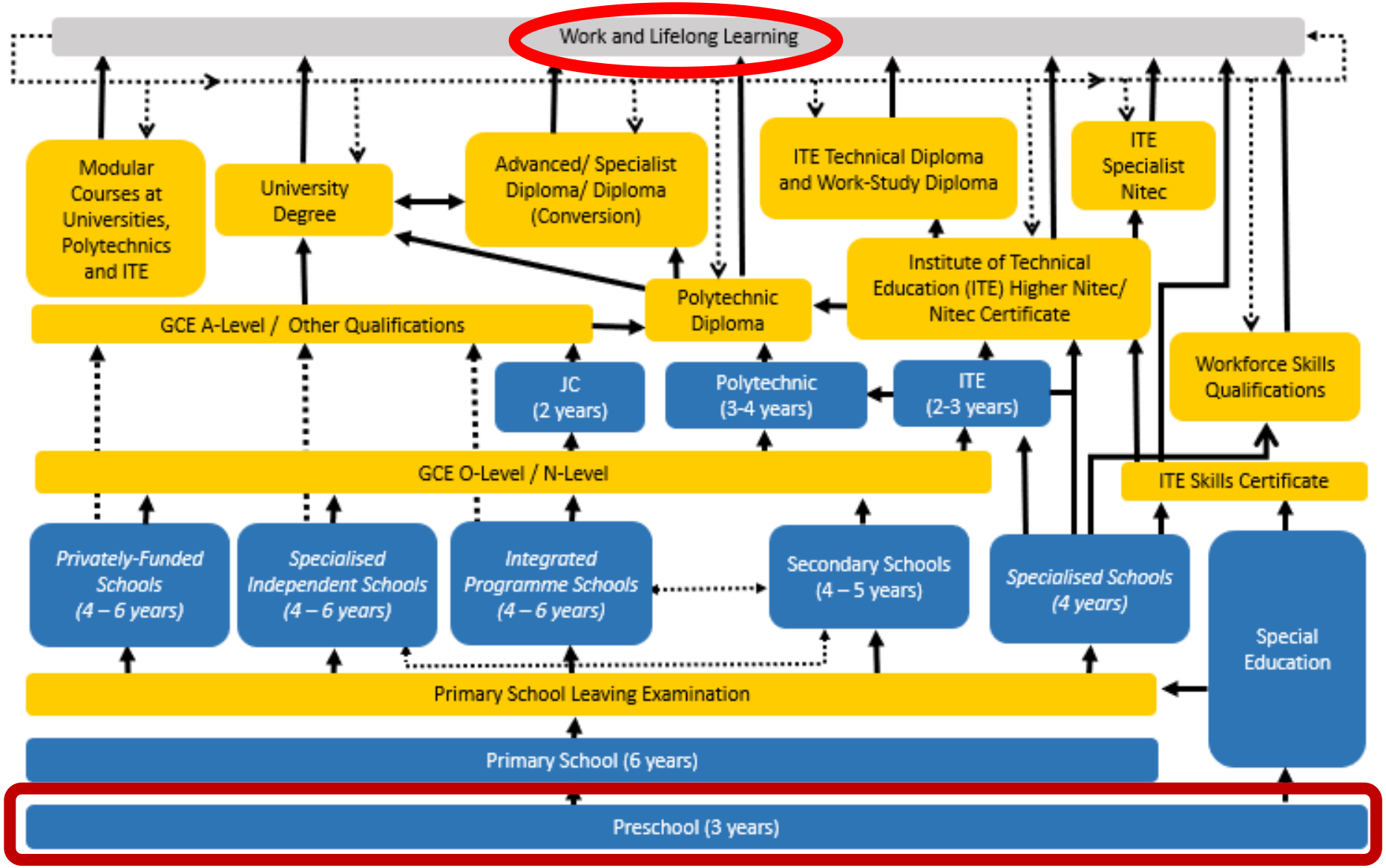

SENGKANG GREEN Primary School

MOE KINDERGARTEN @ SENGKANG GREEN

ON TO A STRONG START!

A vibrant MK with a culture of care and the spirit of joyful learning

The MK curriculum prepares children to be effective lifelong learners and ensures smooth transition to primary school

Our School Vision

A **vibrant school** with a **culture of care** and the **spirit of excellence**

Our School Mission

To nurture **healthy** and **happy** individuals with strength of **character**, ready to **serve**, ready for the **future**

SENGKANG GREEN Primary School

MOE KINDERGARTEN @ SENGKANG GREEN

ON TO A STRONG START!

A vibrant MK with a culture of care and the spirit of joyful learning

Our ICAR²E Values

Integrity

Care

Active Teamwork

Respect & Responsibility

Excellence

What We Offer?

Ms Khoo Ai Hoon
Centre Head of MK@Sengkang Green

ON TO A STRONG START!

A vibrant MK with a culture of care and the spirit of joyful learning

“It takes a village to raise a child.”

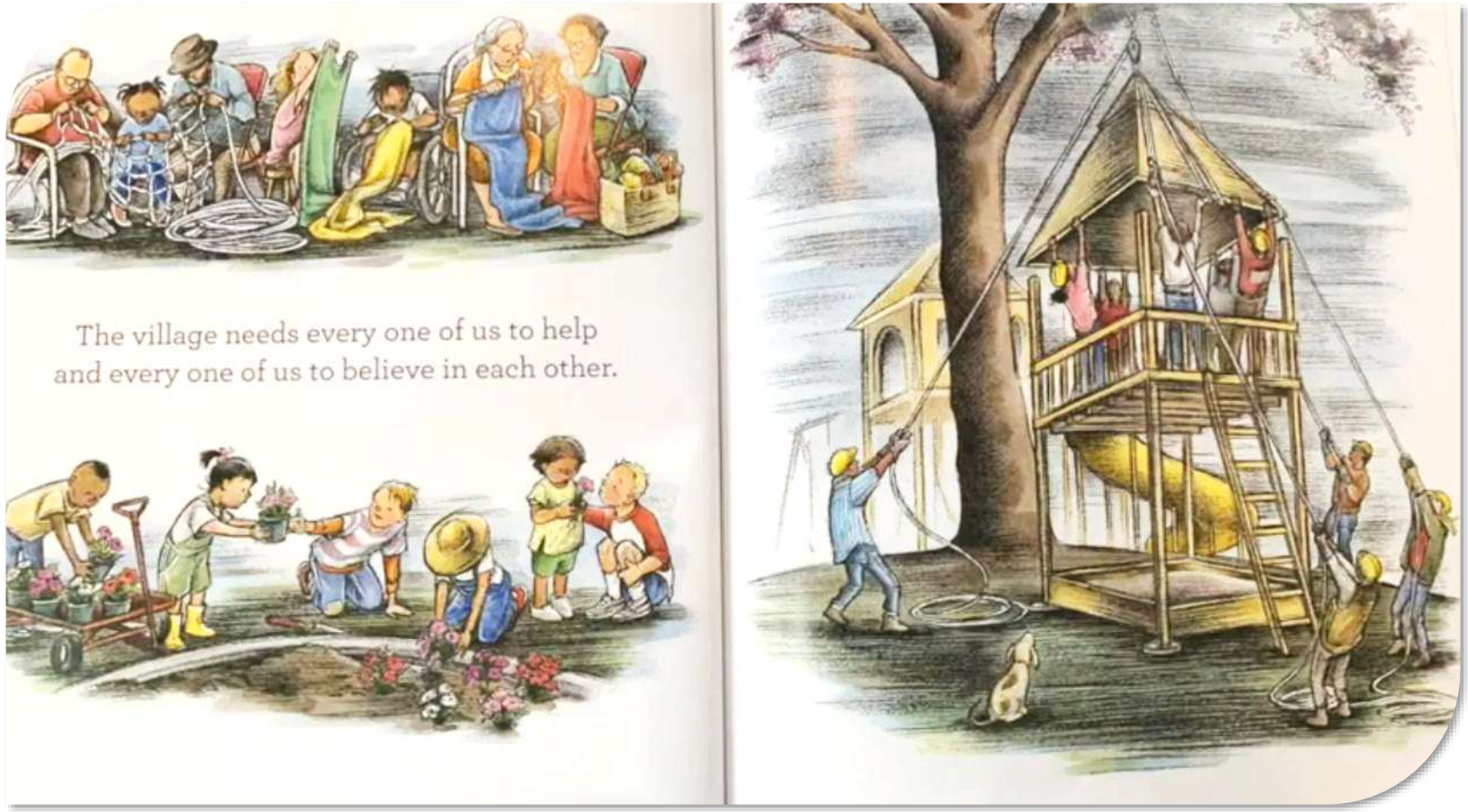

Our Caring & Joyful MK@SG Village

- Led by Centre Head (CH), Ms Ai Hoon
- Under the purview of Sengkang Green Primary's School Leaders

Village's Briefing

01
MK Programme

02
Kindergarten Care (KCare)

03
Registration Exercise

04
Free & Easy Tour

Why Choose MK?

- ✓ Quality & Affordable Kindergarten Education
- ✓ Caring & Skillful Educators
- ✓ Spacious & Rich Learning Environment
- ✓ Holistic Curriculum in English & all 3 MTLs
- ✓ Smooth Transition to Primary School

SENGKANG GREEN Primary School

moe KINDERGARTEN @ SENGKANG GREEN

Half Day (MK)
or
Full Day (MK + KCare)

ON TO A STRONG START!

A vibrant MK with a culture of care and the spirit of joyful learning

MK and KCare

4 hours (8am – 12pm)

MK curriculum

MK

KCare

[7am – 8am] During school terms, the children in KCare will be cared for by the MK team

KCare

[From 12pm] During school terms, the KCare vendor will take over

Makes up for the full-day care services

7am – 7pm

Play, Explore & Discover

SENGKANG GREEN Primary School

MOE KINDERGARTEN @ SENGKANG GREEN

ON TO A STRONG START!

A vibrant MK with a culture of care and the spirit of joyful learning

MK Programme

2 Levels	Kindergarten 1	Kindergarten 2	
3 MTLs	Chinese Language	Malay Language	Tamil Language
4 Hours	AM Session 8am – 12pm	PM Session 1pm – 5pm (no KCare service available)	
4 Terms	Follows MOE school calendar of 4 terms and school holidays		

For parents requiring full-day childcare programme, we also offer Kindergarten Care (KCare).

SENGKANG GREEN Primary School

MOE KINDERGARTEN @ SENGKANG GREEN

ON TO A STRONG START!

A vibrant MK with a culture of care and the spirit of joyful learning

Sample of MK Timetable

4 Hours

7.50am	Arrival & Health Check
8.00am	Circle Time
8.10am	Starlight (Mother Tongue Languages)
9.10am	Snack
9.30am	Starlight (English Language)
10.10am	Outdoor
10.50am	HI-Light
11.40am	Learning Centre
12.00pm	Dismissal

Note: Sequence of activities may differ from class to class

Variety of Outdoor Activities

- Playground
- Cycling
- Motor Skills Development

MK Curriculum

Designed by MOE curriculum specialists and educators with experience in early childhood education and primary school curriculum

Anchored on our **belief** that children are **joyful**, **curious, active and competent learners**

NURTURING EARLY LEARNERS

Guided by key teaching and learning principles in **MOE's Nurturing Early Learners Framework**

Distinctive Singapore flavour for children to learn in meaningful contexts

HI-LIGHT PROGRAMME

STARLIGHT LITERACY

BINTANG

Strong emphasis on holistic development and **learning of two languages** through **two flagship programmes** HI-Light and Starlight (EL & MTL) Programmes

SENGKANG GREEN Primary School

MOE KINDERGARTEN @ SENGKANG GREEN

ON TO A STRONG START!

A vibrant MK with a culture of care and the spirit of joyful learning

MK Curriculum

Believes that children are joyful, curious, active and competent learners who play, learn and grow with others in a diverse and multi-cultural community

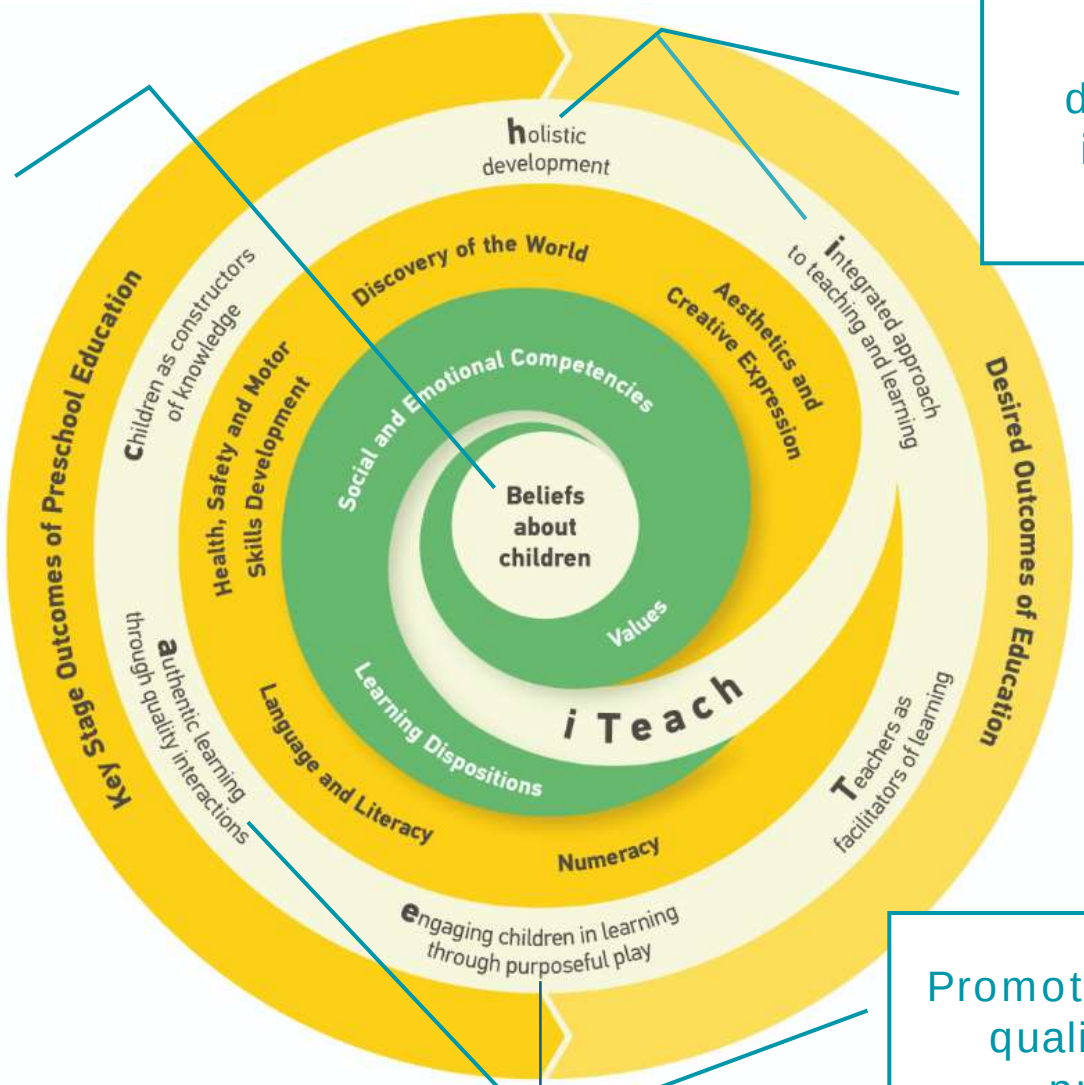

Emphasises holistic development through an integrated approach to teaching and learning

Promotes learning through quality interactions & purposeful play

SENGKANG GREEN Primary School

MOE KINDERGARTEN @ SENGKANG GREEN

ON TO A STRONG START!

A vibrant MK with a culture of care and the spirit of joyful learning

MK Curriculum

Believes that children are joyful, curious, active and competent learners who play, learn and grow with others in a diverse and multi-cultural community

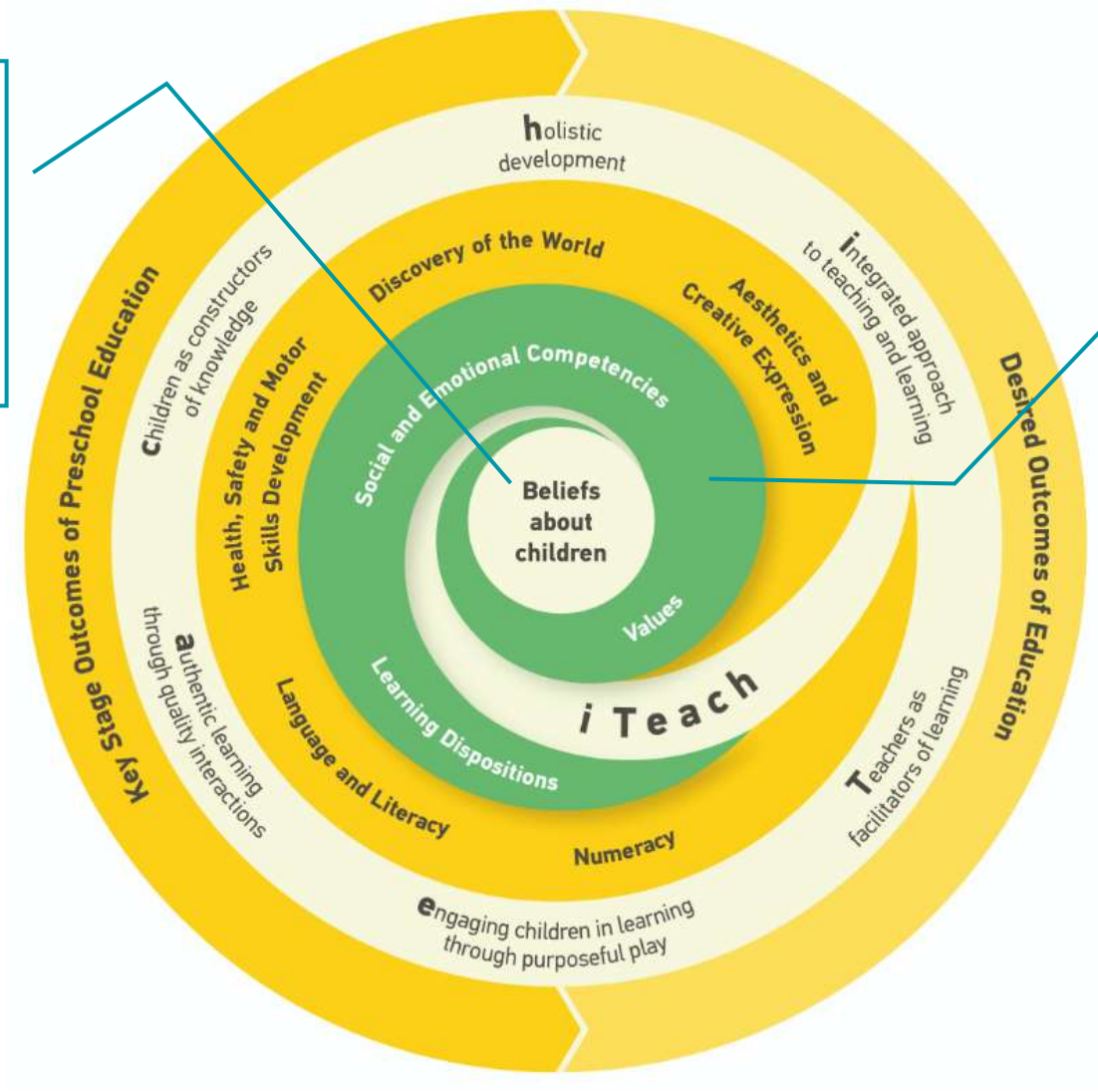

Puts at the forefront values, social and emotional competencies and learning dispositions & focuses on holistic development to ensure children are ready to move to primary schools, and lay the foundation for lifelong learning

SENGKANG GREEN Primary School

MOE KINDERGARTEN @ SENGKANG GREEN

ON TO A STRONG START!

A vibrant MK with a culture of care and the spirit of joyful learning

Total MK@SG Curriculum

The two-year MK curriculum is intentionally designed to ensure that our children are ready to move on to primary school and for life–long learning.

Puts at the forefront **values, social and emotional competencies and learning dispositions &** focuses on **holistic development** to ensure children are ready to move to primary schools, and lay the foundation for lifelong learning

Develops **responsibility, acceptable behaviour, focus and self control**

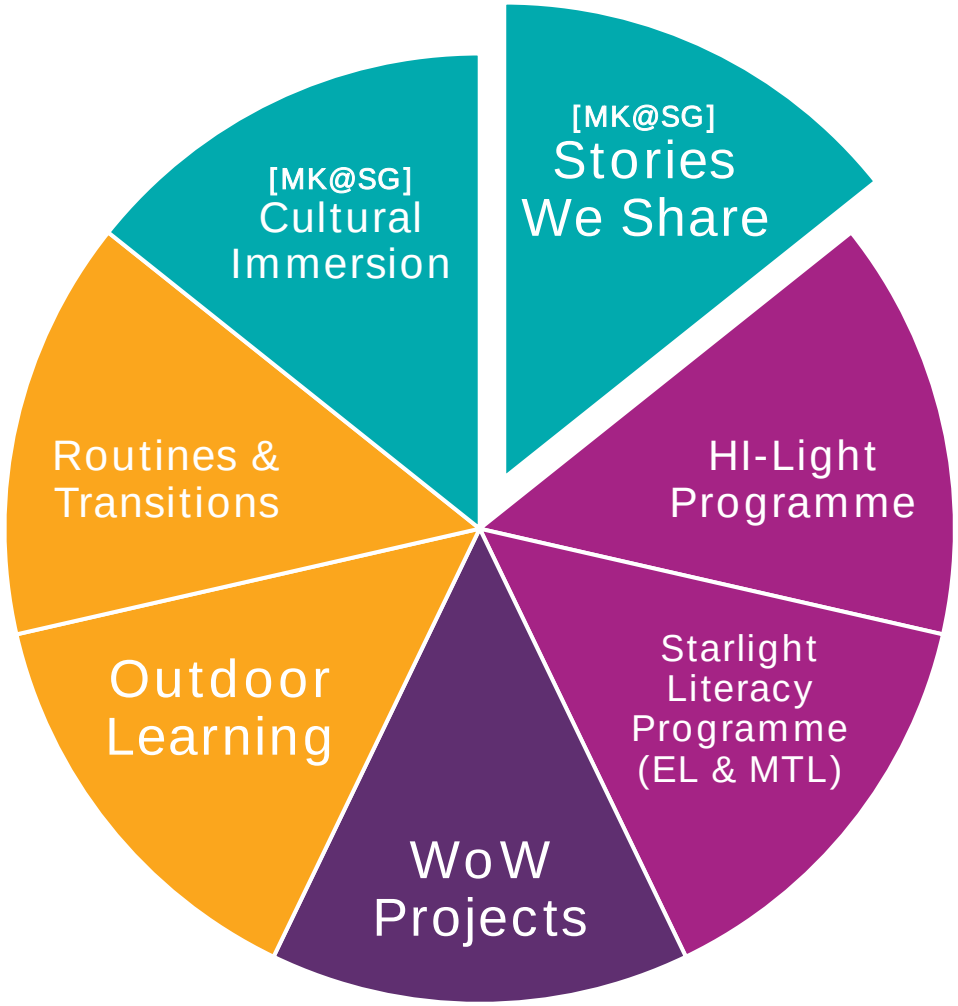

Develops **ownership of learning, joy of self-motivated learning**, confidence and positive dispositions towards learning

Ensures continuity in pedagogy
e.g. Use of shared-book approach (SBA) in both Starlight (EL) and Stellar (P1-P3)

Total MK@SG Curriculum

The two-year MK curriculum is intentionally designed to ensure that our children are ready to move on to primary school and for life–long learning.

At MK@SG, we believe that children learn best through meaningful stories, authentic cultural experiences, and a spirit of joyful learning.

Through our centre-based programmes — Cultural Immersion and Stories We Share — children develop a love for stories, deepen their cultural understanding, and grow into confident learners who find joy in discovery.

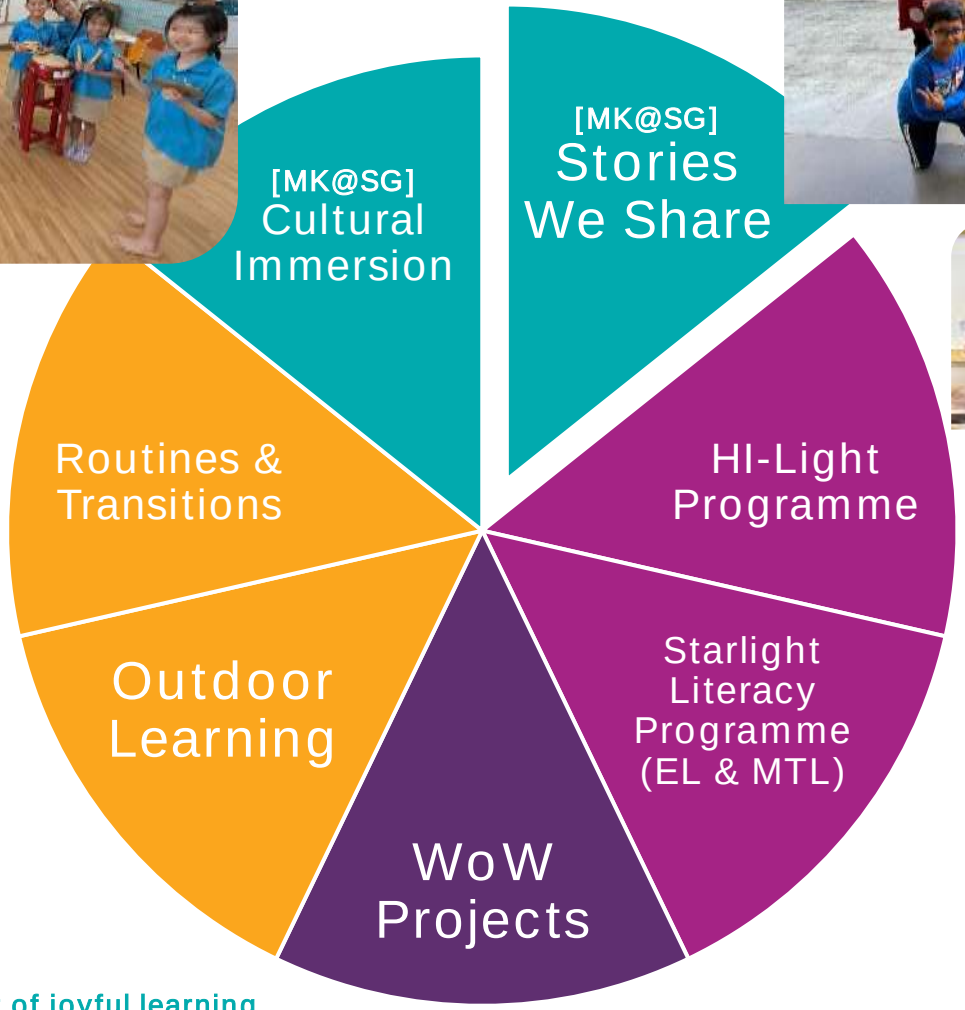

SENGKANG GREEN Primary School

MOE KINDERGARTEN @ SENGKANG GREEN

ON TO A STRONG START!

A vibrant MK with a culture of care and the spirit of joyful learning

Total MK@SG Curriculum

As part of our close collaboration with Sengkang Green Primary School, our two+two-year Total MK@SG Curriculum stretches beyond the two-year, extending the learning with close collaboration with the Primary School.

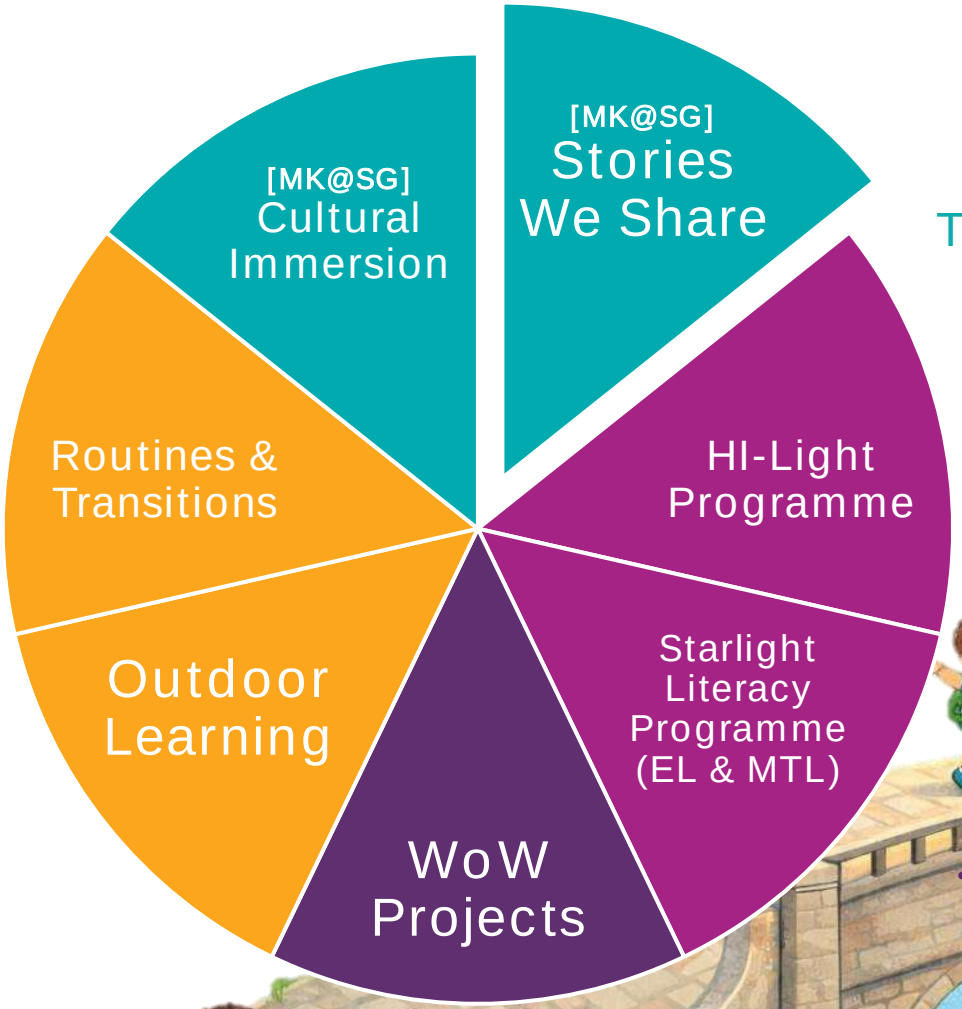

Two Years in MK. Two Years Beyond.
One Coherent Learning Journey.

SENGKANG GREEN Primary School

MOE KINDERGARTEN @ SENGKANG GREEN

ON TO A STRONG START!
A vibrant MK with a culture of care and the spirit of joyful learning

Priority Admission to Sengkang Green Primary School

Primary 1 (P1) registration is conducted in several phases

Phase 1 → Phase 2A → Phase 2B → Phase 2C

If your child is in MK@Sengkang Green, he/she is eligible for priority admission to Sengkang Green Primary School under Phase 2A in the P1 Registration Exercise.

Like all children who may be eligible for priority admissions, placement into that primary school is not guaranteed and depends on the number of applicants and vacancies at the school during the P1 Registration Exercise.

Collaboration & Partnership

Sengkang Green Primary School

(K2-P1 Transition Programmes;

Collaborative Learning among Staff)

Families

(LIFE@MK workshops;

Regular updates of children's learning;

Parent Support Group)

Early Years Centre (EYC, PCF Blk 436D & Blk 443)

(N2-K1 Transition Programmes;

Professional Conversations between Educators)

AWWA

(for DS/LS programmes)

EIPIC

(Collaborative Sharing between Educators;

DS-PLUS programmes)

MK-Early Years Centre (EYC) Partnership

Partnering three Anchor Operators:

- E-Bridge Pre-School (E-Bridge)
- NTUC My First Skool (MFS)
- PCF Sparkletots Preschool (PCF)

In this partnership, children aged two months to four years attend the partner EYC(s) offered by E-Bridge, MFS or PCF. Eligible Nursery 2 (N2) children enrolled in our partner EYC(s) are guaranteed a place at a partner MK and can choose to enroll at that MK to continue their K1 and K2 programme.

MK@SG's partner EYC(s) are:

- PCF Sparkletots Preschool
  @ Jalan Kayu Blk 436D (EY), S794436
- PCF Sparkletots Preschool
  @ Jalan Kayu Blk 443 (EY), S791443

Tripartite Relationship

MK

SKGPS

KCare

EYC

AWWA

Community

Many others...

Child

Grandparents

Families

Parents

Helpers

Extended Family

SENGKANG GREEN Primary School

MOE KINDERGARTEN @ SENGKANG GREEN

ON TO A STRONG START!

A vibrant MK with a culture of care and the spirit of joyful learning

Our Fees

The monthly fee for MK in 2025 is:

- $160 for Singapore Citizens
- $320 for Singapore Permanent Residents

Fees are also payable during the June and December holidays as fees are calculated on an annual basis and spread over 12 months, including school holidays.

There are **no additional out-of-pocket costs** for complementary programmes such as learning journeys (field trips).

Kindergarten Fee Assistance Scheme (KiFAS)

About the Early Childhood Development Agency (ECDA)
ECDA, hosted under the Ministry of Social and Family Development (MSF), is the regulatory and developmental agency for the early childhood sector in Singapore. ECDA oversees key aspects of children's development below the age of seven across both private kindergartens and childcare centres.

What is ECDA KiFAS?
The Kindergarten Fee Assistance Scheme (KiFAS), which is administered by ECDA, is a means-tested subsidy to assist families in subsidising kindergarten fees.

Eligibility Criteria

- Child must be a Singapore Citizen **and**
- Gross monthly household income of $12,000 and below or per capita income of $3,000 and below for larger families (5 or more family members who are related by blood, marriage, and/or legal adoption, and who share the same registered residential address)

For info: As mentioned in PM's 2026 Budget Speech, the income eligibility of preschool subsidies will be raised from 1 Jan 2027. More information will be shared by MSF/ECDA in due course.

Kindergarten Fee Assistance Scheme (KiFAS)

The KiFAS subsidies for the various household income tiers are outlined below:

Gross Monthly Household Income	Gross Per Capita Income	KiFAS Subsidy*	Co-payment by Parents for MK Fees
$3,000 and below	$750 and below	$159	$1
$3,001 - $4,500	$751 - $1,125	$148	$12
$4,501 - $6,000	$1,126 – $1,500	$105	$55
$6,001 - $7,500	$1,501 - $1,875	$85	$75
$7,501 - $9,000	$1,876 - $2,250	$65	$95
$9,001 - $10,500	$2,251 - $2,625	$45	$115
$10,501 - $12,000	$2,626 - $3,000	$15	$145

* Based on the MK School Fee of $160 per month and subject to a minimum co-payment amount from the parents.

For info: As mentioned in PM's 2026 Budget Speech, the income eligibility of preschool subsidies will be raised from 1 Jan 2027. More information will be shared by MSF/ECDA in due course.

Kindergarten Fee Assistance Scheme (KiFAS)

Minimum Attendance Requirement

- The child must attend at least one day per month at the kindergarten to receive subsidies, unless a valid medical certificate (MC) covers the entire month's absence (subject to ECDA's approval).

- Failure to meet the attendance requirement will result in the full kindergarten fee being payable for that month.

Kindergarten Care (KCare)

- For parents who require a full-day service for their child.
- For KCare@Sengkang Green, the vendor is Singapore EduSmart Learning Hub

ON TO A STRONG START!

A vibrant MK with a culture of care and the spirit of joyful learning

Kindergarten Care (KCare)

- Provides care services in a safe and conducive environment for children to play, explore and discover through specially designed environments with carefully chosen resources^
- Time set aside for adequate rest
- Autonomy for children to decide what and how they want to play
- Situated within MK premises
- Operates till 7 p.m., from Mondays to Fridays, including school holidays*
- Operated by MOE-appointed service providers, based on MOE requirements and guidelines

* Closes for 6 days each year, in addition to gazetted public holidays, Teachers' Day and Children's Day.

KCare Programme

a) Modular Activities

- Art & Craft
- Cookery
- Gardening
- Music, Movement & Dramatisation
- Sand & Water Play
- Tinkering

b) Free Play

Indoor

- Construction & Manipulative Free Play
- Dramatic Free Play

Outdoor

- Outdoor Free Play
- Sand and Water Free Play

c) Dedicated Reading Time

- Daily dedicated reading time
- Nurture a love for reading and develop good reading habits

KCare Environment

Specially designed to provide a variety of experiences for children to play, explore and discover

◄ Cookery

Tinkering ►

SENGKANG GREEN Primary School

MOE KINDERGARTEN @ SENGKANG GREEN

ON TO A STRONG START!

A vibrant MK with a culture of care and the spirit of joyful learning

Sample KCare Timetable (during school terms)

Time	Activity
7am – 7.40am	Arrival, Health Check and Indoor Free Play (by MK teachers)
7.40am – 7.50am	BLACK-OUT PERIOD for Transition (No arrivals)
7.50am – 12pm	**MOE Kindergarten (MK AM)**
12pm – 12.15pm	Transition to KCare
12.15pm – 2.15pm	Lunch, Clean-up, Rest/Nap
2.15pm – 3.15pm	Modular Activities (Indoor) / Indoor Free Play
3.15pm – 3.45pm	Afternoon Snack
3.45pm – 4pm	Dedicated Reading Time
4pm – 5pm	Modular Activities (Outdoor) / Outdoor Free Play
5pm – 7pm	Indoor Free Play Quiet Time and Dismissal

Note:

1. *MK will receive KCare children at arrival between 7.00 a.m. and 7.40 a.m..*
2. *No breakfast will be served during school terms. MK's snack time will be between 9.00 a.m. to 10.00 a.m..*
3. *Both MK and KCare staff will work out an arrangement for the smooth handover of the children at 12 p.m..*
4. *Outdoor activities can only be conducted after 4.00 p.m..*

Sample KCare Timetable (during school holidays)

Time	Activity
7am – 9am	Arrival and Health Check Breakfast and Indoor Free Play
9am – 11am	Holiday Activities (Outdoor) + Morning Snack
11am – 11.15am	Dedicated Reading Time
11.15am – 12.15pm	Modular Activities (Indoor)
12.15pm – 2.45pm	Lunch, Clean-up, Rest/Nap
2.45pm – 3pm	Dedicated Reading Time
3pm – 3.30pm	Afternoon Snack
3.30pm – 5pm	Holiday Activities (Indoor)
5pm – 7pm	Indoor Free Play Quiet Time and Dismissal

Note:

1. *Outdoor activities can only be conducted before 11.00 a.m. and after 4.00 p.m..*

KCare Fees (2026)

KCare fees are paid separately to the KCare vendor directly.

Singapore Citizen	Singapore Permanent Resident
$190 (Fee shown above is after $150 basic subsidy*)	$340

You may utilise the KCare Additional Subsidy Eligibility Calculator available on the MOE website to determine if your child qualifies for the KCare additional subsidy:

https://moe.gov.sg/preschool/moe-kindergarten/kindergarten-care

As mentioned in PM's 2026 Budget Speech, the income eligibility of preschool subsidies will be raised from 1 Jan 2027. More information will be shared, and the adjustment will be reflected in the Eligibility Calculator in due course.

* Child must meet the minimum attendance requirement of one day per month at the centre to receive subsidies, unless a valid medical certificate (MC) covers the entire month's absence (subject to MOE's approval).

In sum, how much?

Half Day (MK)
or
Full Day (MK + KCare)

ON TO A STRONG START!

A vibrant MK with a culture of care and the spirit of joyful learning

MK + KCare Fees (2026)

	Singapore Citizen (SC)	Singapore Permanent Resident (SPR)
MK Fees	$160	$320
KCare Fees (2026)	$190 (after basic subsidy of $150)	$340
Maximum TOTAL	$350	$660

Note:

1. *Fees are also payable during the June and December holidays.*
2. *KCare fees are paid separately to the KCare vendor directly.*

If your child is a Singapore Citizen, you may be eligible for further subsidies:

- For MK fees: Kindergarten Fee Assistance Scheme (KiFAS)
- For KCare fees: KCare Additional Subsidy (AS)

“It takes a village to raise a child.

Want to join our village? How?

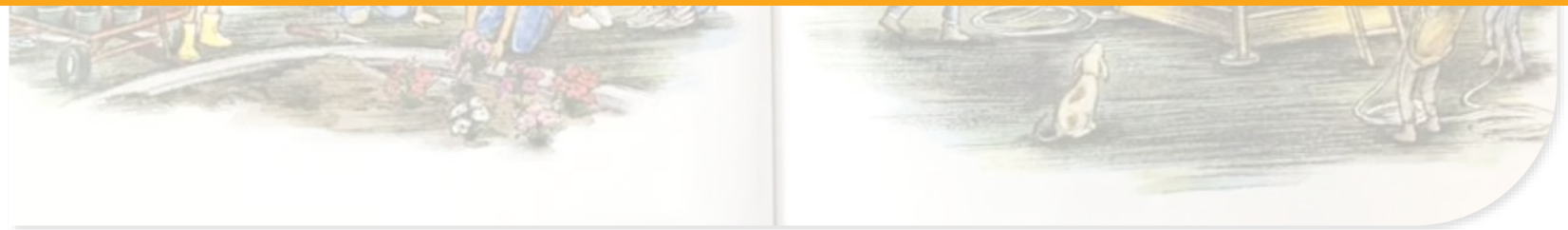

It also takes a child to raise a village!”

SENGKANG GREEN Primary School

MOE KINDERGARTEN @ SENGKANG GREEN

ON TO A STRONG START!

A vibrant MK with a culture of care and the spirit of joyful learning

SENGKANG GREEN Primary School

MOE KINDERGARTEN @ SENGKANG GREEN

Registration Exercise

ON TO A STRONG START!

A vibrant MK with a culture of care and the spirit of joyful learning

Info on MK Registration Exercise

- Online registration for **2027 K1 admissions** for both Open Admissions (OA) and Early Years Centre (EYC)* children will open
  - From 9 a.m. on Monday, 23 March 2026 and
  - Close at 4.30 p.m. on Tuesday, 31 March 2026^.
- Open to Singapore Citizen and Permanent Resident children born between 2 Jan 2022 and 1 Jan 2023 (both dates inclusive).
- Register your child at https://go.gov.sg/mk-register during the registration period.
- You will be notified of the OA# registration outcome via email by 1 Jun 2026.

**Eligible children from EYCs will receive an MK notification letter through the EYC that your child is enrolled in. More information on the registration process will be provided in the notification letter. If you decide to register your child in a non-partner MK, you should apply via Open Admissions (OA) application form. Your OA application will be subject to the same conditions as all other OA applications.*

^Outside this registration period, parents can contact the MK directly to check for vacancies. If you miss the online registration period, you can contact your preferred MK directly to submit a waitlist application. Admission is subject to availability of places.

#For children who are offered a K1 place in the partner MK via EYC admissions, you will need to accept the offer by the specified deadline indicated in your outcome letter.

SENGKANG GREEN Primary School

MOE KINDERGARTEN @ SENGKANG GREEN

ON TO A STRONG START!

A vibrant MK with a culture of care and the spirit of joyful learning